



www.sloveniadownhillcup.si

## SLOVENSKI POKAL V SPUSTU 20CHOCOLATE DOWNHILL CUP 2023

### KOLENDAR

GOLOVEC TRAILS TEST DAY	8. april (promocijski dan spusta)
DH KAMNIK	<del>30. april (SLO)</del>
DH PECA 2023	1. julij (AVT)
DH SOR'CA 2023	9. julij (SLO DP)
DH SLJEME	24. september (HRV)
DH ROBIDIŠČE 2023	8. oktober (SLO)

## RAZPIS DH PECA 2023

Tehnične podrobnosti za serijo 20chocolate Downhill Cup 2023 - DH Peca 2023, 1. 7. 2023.

### OSNOVNE INFORMACIJE

<b>Organizator:</b>	Športno društvo MTB Koroška, Trg 12a, 2391 Prevalje +386 (0) 70 929 950   +386 (0) 40 833 738
<b>Disciplina:</b>	spust (DHI)
<b>Rang:</b>	Pokal Slovenije / Pokal Avstrije Auner Austrian Gravity Series
<b>Lokacija:</b>	Peca, MTB ZONE Bikepark Petzen
<b>Datum:</b>	1. 7. 2023

### TEKMOVALNE KATEGORIJE

U13 dečki/deklice	(11 - 12 let, letnik 2012 in 2011)*
U15 dečki	(13 - 14 let, letnik 2010 in 2009)
U17 ml. mladinci	(15 - 16 let, letnik 2008 in 2007)
U19 mladinci	(17 - 18 let, letnik 2006 in 2005)
Amaterji	(19 - 34 let, letnik 2004-1989)
Master	(35 let in več, letnik 1988 in starejši)
Ženske	(13 let in več, letnik 2010 in starejše)
Člani	(19 let in starejši, letnik 2004 in starejši)

*\*U13 dečki/deklice je odprta kategorija, v kateri skupaj tekmujejo dečki in deklice, in sicer tekmovalci/tekmovalke s tekmovalno licenco ali z enodnevno licenco. Skupna je tudi podelitev.*

V kategoriji Člani lahko nastopajo samo tekmovalci s tekmovalno licenco.

Serija 20chocolate Downhill Cup šteje za slovenski pokal v spustu. Točke prejmejo le tekmovalci s tekmovalno licenco, ne glede na državljanstvo.

### PRIJAVE

Prijave se zaključijo v ČETRTEK, pred dirko, in sicer 29. 6. 2023 ob 23:59. Prijave se zbirajo prek [Prijavim.se](https://prijavim.se).

Startnina mora biti plačana ob predprijavi, drugače ta ni veljavna. Ob predprijavi na tekmo boste na mail

[www.sloveniadownhillcup.si](http://www.sloveniadownhillcup.si)



www.sloveniadownhillcup.si

prejeli račun s podatki za plačilo startnine.

## STARTNINA IN PLAČILO STARTNINE

**45 EUR v predprijavi** (za tekmovalce v kategorijah Člani, U19 mladinci, U17 ml. mladinci, Master, Amaterji, U15 dečki in Ženske) in **65 EUR v primeru prijave na dirki**.

**30 EUR v predprijavi** (za tekmovalce v kategoriji U13 dečki/deklice) in **50 EUR v primeru prijave na dirki**.

Nelicencirani tekmovalci so za potrebe zavarovanja obvezani pridobiti enodnevno licenco KZS. Tekmujejo lahko v kategorijah U13, U15, U17, U19, Amater, Master in Ženske. Enodnevnice licence so na voljo v predprijavi prek prijavitelj.se ali na dan dogodka v prijavnih službah. Cena je 15 €.

## ODJAVA OD DIRKE

Tekmovalci se mora od dirke odjaviti **najkasneje do 12.00 ure do petka pred dirko**. Tekmovalcu se startnina vrne samo v primeru, da pri odjavi predloži zdravniško potrdilo.

## SPORED TEKMOVANJA

### Sobota, 1. 7. 2023\*

07.30 - 09.00	prijave/prezem startnih števil (na prizorišču tekmovanja)
08.00 - 09.00	ogled proge peš
09.00 - 09.15	sestaneek vodij ekip
09.15 - 13.00	uradni trening (najmanj dve vožnji)
14.00 - 15.30	razvrstitvena vožnja
16.30 - 18.00	finalna vožnja
18.30	podelitev nagrad (ciljni prostor)

\*Organizator si ob dovoljenju koordinatorja pokala in sodnikov pridržuje pravico, da urnik spremeni. V primeru spremembe se organizator zavezuje, da bo o spremembi pravočasno obvestil tekmovalce.

## DENARNE NAGRADE

Kategorija	1. mesto	2. mesto	3. mesto
Moški absolutno	200 EUR	100 EUR	50 EUR
Ženske absolutno	200 EUR	100 EUR	50 EUR

Če na tekmovanju nastopa manj kot 5 tekmovalcev ali tekmovalk v posamezni kategoriji, se zneski nagrad razpolovijo. V primeru kategoriziranega tekmovanja UCI se nagradni sklad prilagodi pravilniku UCI.

## TRENING

Organizator omogoča neuradni trening na lastno odgovornost v **petek, 30. 6. 2023**, v času obratovanja sedežnice v **MTB ZONE Bikepark Petzen od 09.00 do 16.30 ure**. V primeru izvedbe neuradnega treninga si mora tekmovalci sam kupiti vozovnico po rednem ceniku objavljenem na spletni strani [MTB ZONE Bikeparks - Petzen \(mtbzone-bikepark.com\)](http://mtbzone-bikepark.com).

Neuradni trening bo na posameznih odsekih proge možen **od sobote, 24. 6. 2023 dalje** v času rednega obratovanja MTB ZONE Bikeparka Petzen. Občasno bo možna zapora posameznega dela proge zaradi priprave proge na tekmovanje. O morebitnih spremembah bo organizator o slednjem obvestil na spletni strani [www.sloveniadownhillcup.si](http://www.sloveniadownhillcup.si) ter na socialnih omrežjih.

## OBVEZNA ZAŠČITNA OPREMA ZA TEKMOVALCE

[www.sloveniadownhillcup.si](http://www.sloveniadownhillcup.si)

- integralna čelada z vizirjem,
- ščitniki za kolena,
- ščitniki za komolce\* in
- ščitnik za hrbet in/ali ščitnik za vratno hrbtenico (ščitnika se lahko izključujeta).

\*tekmovalci kategorij veterani in člani lahko nastopajo brez zaščite za komolce.

## PROGA

Start proge DH Peca je na odseku proge Thriller T8. Proga je sestavljena iz tekočih bike park odsekov, klasičnih travniških odsekov ter strmih koreninastih gozdnih odsekov. Po startu sledijo tekoči zavoji (bande), kmalu za tem sledita dva skoka (dropa) in hiter odsek čez smučišče. Ob vstopu v gozd sledi skalnat odsek in za njo strme bande z nekaj dodatnimi rolerji, dropi, "stepdowni" in kamnitimi deli. Ob izhodu iz gozdička čez smučišče nas čaka navzven viseč travniški odsek in v naslednjem gozdu velik "table" skok, za njim velika banda in drop ter zopet hiter odsek čez travnik. V naslednjem gozdu se dirka nadaljuje na odseku EWS. Ob naslednjem izhodu na smučišče se proga nadaljuje po travniku do kočice Emmi's Mosthutte, do koder nas čaka še nekaj hitrih odsekov, ovinkov na travniku in skokov.

Dolžina: 2.000 m  
Višinska razlika: 300 m

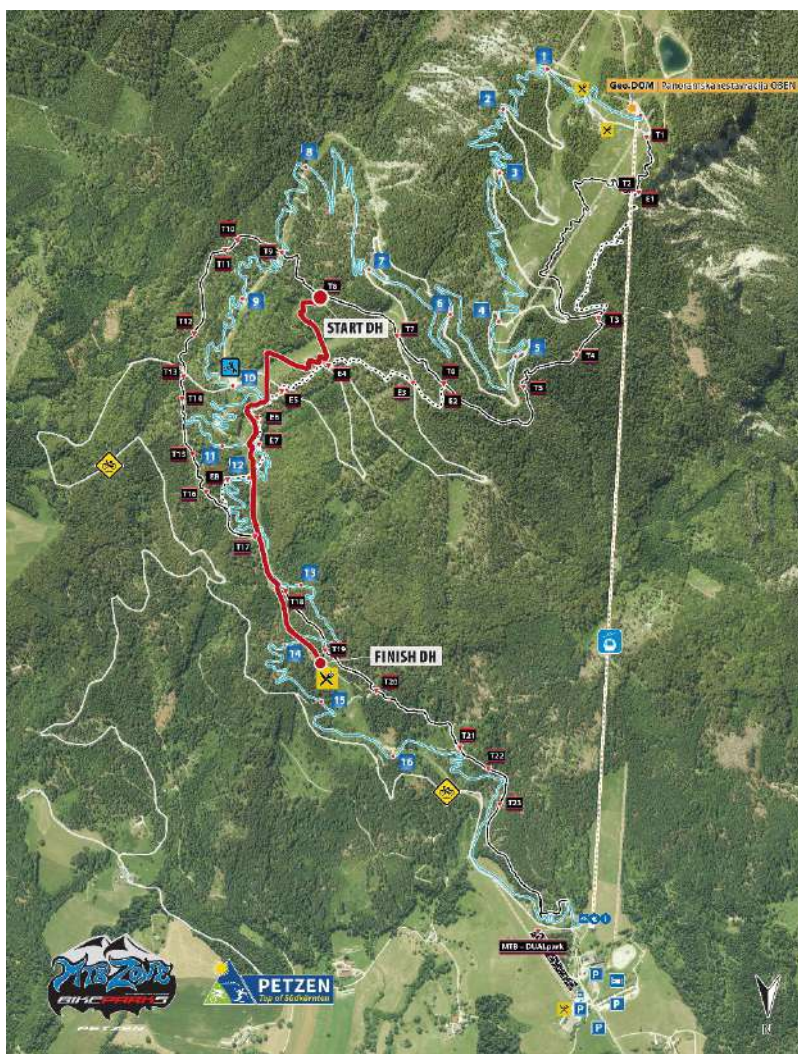

## GRAF

V pripravi.



## PRIZORIŠČE

Start/cilj: na odcepu T8 proge Thriller / Emmi's Mosthütte  
Prijavna služba: Petzen Nest, neposredno na parkirišču  
Sestanek vodij ekip: Petzen Nest

## PROSTOR ZA EKIPE

Prostor za ekipe bo na označenem delu parkirišča Peca. Rezervacije **niso** potrebne.

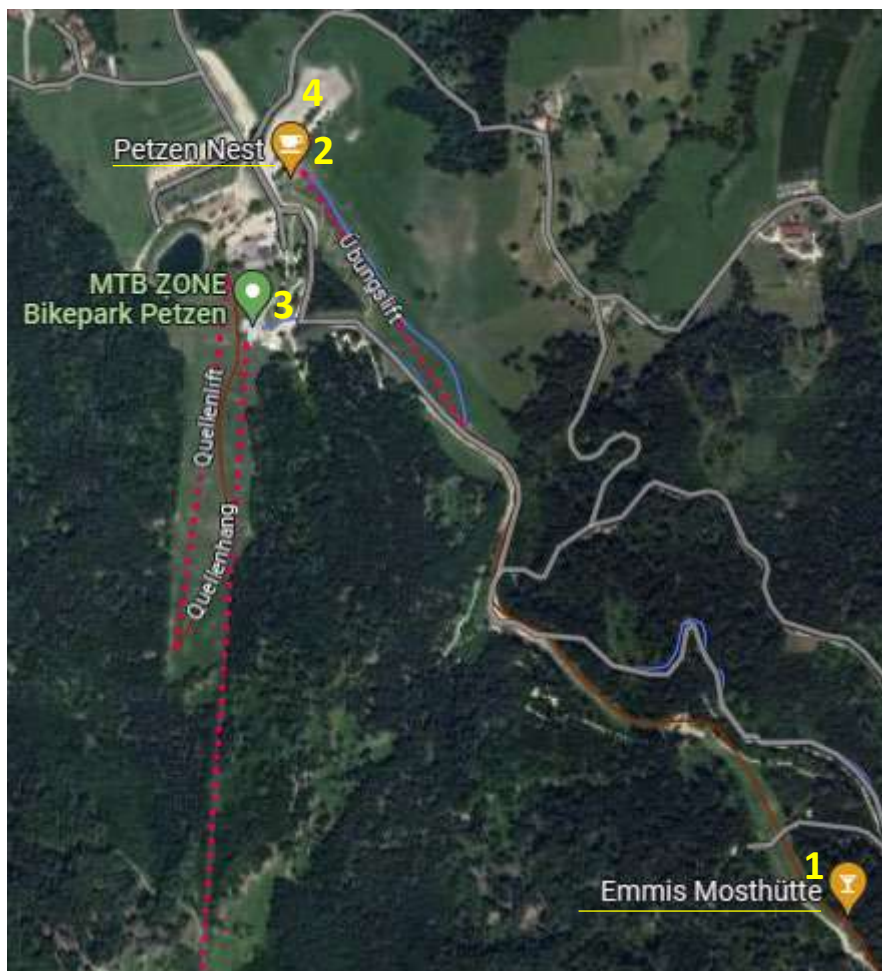

## LEGENDA

- 1 ciljni prostor
- 2 prijavna služba
- 2 sestanek vodij ekipe
- 3 spodnja postaja
- 4 prostor za ekipe
- 4 parkirišče

## PRENOČIŠČA

[Nastanitev | koroska.si](https://www.suedkaernten.at/de/region/seen/klopeiner-see/)  
<https://www.suedkaernten.at/de/region/seen/klopeiner-see/>

## VODSTVO TEKMOVANJA

Vodja tekmovanja: Anej Štrucl, 040 833 738  
Vodja rediteljev: Damjan Kalčič, 070 929 950  
Prijavna služba: Damjan Kalčič  
Sodniška organizacija: DKSS - društvo kolesarskih sodnikov Slovenije, [info.dkss@gmail.com](mailto:info.dkss@gmail.com)



www.sloveniadownhillcup.si

## 20CHOCOLATE DOWNHILL CUP 2023, SLOVENIA DOWNHILL CUP

### CALENDAR

GOLOVEC TRAILS TEST DAY	April 8 (downhill promo day)
DH KAMNIK	April 30. (SLO)
DH PECA/PETZEN 2023	July 1 (AUT)
DH SOR'CA 2023	July 9 (SLO CN)
DH SLJEME	September 24 (CRO)
DH ROBIDIŠČE 2023	October 8 (SLO)

## DH PECA 2023 PROPOSITIONS

20chocolate Downhill Cup 2023 - DH Peca/Petzen 2023, July 1st, 2023

### BASIC INFORMATION

<b>Organizer:</b>	ŠD MTB Koroška, Trg 12a, 2391 Prevalje +386 (0) 70 929 950   +386 (0) 40 833 738
<b>Discipline:</b>	Downhill (DHI)
<b>Level:</b>	Slovenia Cup / Auner Austrian Gravity Series
<b>Location:</b>	Petzen, MTB ZONE Bikepark Petzen
<b>Date:</b>	July 1st, 2023

### CATEGORIES

U13 boys/girls	(11 - 12 years, born 2012 and 2011)*
U15 boys	(13 - 14 years, born 2010 and 2009)
U17 male	(15 - 16 years, born 2008 and 2007)
U19 male	(17 - 18 years, born 2006 and 2005)
Amateur men	(19 - 34 years, born 2004-1989)
Master men	(35 years and above, born 1988 and earlier)
Women	(13 years and above, born 2010 and earlier)
Elite men	(19 years and above, born 2004 and earlier)

*\*U13 boys/girls is an open category, uniting boys and girls with license and daily license. Also with a joint ceremony.*

Elite men category is only open for riders with licence.

20chocolate Downhill Cup is the Slovenian Downhill Cup series. Points are awarded only to riders with license of any federation or nationality.

### REGISTRATION

Registration closes on Thursday before the event, June 29, 2023, at 23:59. Registration is open at [Prijavim.se](http://Prijavim.se).

[www.sloveniadownhillcup.si](http://www.sloveniadownhillcup.si)



[www.sloveniadownhillcup.si](http://www.sloveniadownhillcup.si)

Entry fee should be paid at registration or registration is not valid.

#### ENTRY FEES

Elite men, U19 men, U17 men, U15 boys, Women, Master men and Amateur men: 45 EUR at preregistration and 65 EUR at late registration on site.

U13 boys/girls: 30 EUR at preregistration and 50 EUR at late registration.

Non-licensed riders are obliged to apply for Slovenia Cycling daily license. They can enter the following categories: U13, U15, U17, U19, Amateur, Master and Women. Daily license is available at preregistration at [prijavim.se](http://prijavim.se) or at number pick up in race office. The cost is 15 €.

#### REGISTRATION CANCELLATION

Rider should cancel their registration **by latest 12.00 on Friday** before the race. Entry fee is returned only with medical certificate.

#### EVENT SCHEDULE

##### Saturday, July 1st, 2023\*

07.30 - 09.00	registration/number pick up (at the venue)
08.00 - 09.00	track walk
09.00 - 09.15	team managers meeting
09.15 - 13.00	official training (min. of 2 runs)
14.00 - 15.30	seeding run
16.30 - 18.00	final run
18.30	award presentation (finish area)

*\*Organizer can change the schedule if confirmed by series coordinator and commissaires. Teams/riders will be notified on time.*

#### PRIZE MONEY

Category	1st place	2nd place	3rd place
Men overall	200 EUR	100 EUR	50 EUR
Women overall	200 EUR	100 EUR	50 EUR

If there are less than 5 riders taking part in the race in the category, only half of prize money will be awarded. In case of UCI event the prize money is according to the UCI rules.

#### TRAINING

Training at rider's own responsibility is possible on Friday, June 30, during **MTB ZONE Bikepark Petzen operating hours between 9.00 do 16.30 hours**. In this case the riders has to acquire his own lift pass at the price published at [MTB ZONE Bikeparks - Petzen \(mtbzone-bikepark.com\)](http://mtbzone-bikepark.com).

Some sections of the track will be rideable from Saturday, June 24, during the **MTB ZONE Bikepark Petzen operating hours**. **Track closures due do track preparation are possible**. Any changes will be published on [www.sloveniadownhillcup.si](http://www.sloveniadownhillcup.si) and on social media.

[www.sloveniadownhillcup.si](http://www.sloveniadownhillcup.si)



## PROTECTION EQUIPMENT

- Full face helmet with visor,
- Knee pads,
- Elbow pads\*
- Back protector and/or neck brace (these two could be excluding each other).

*\*riders of Masters and Elite men categories can compete without elbow pads.*

## THE TRACK

The start of DH Pec/Petzen track is on T8 section of Thriller trail. The track consists of flowing bike park sections, grassy sections on ski slopes and steep rooted forest sections.

The track starts with berms, followed by a double drop and a fast section on the ski slope. After entering the forest the rider hits a rocky section, followed by steep berms with addition of rollers, drops, step-downs and rock gardens.

The forest section is followed by off camber section on ski slope, then by another forest section with a large table-top jump, a large berm, a drop and another fast grassy section.

In the next forest the track merges into the EWS track. After exiting onto a ski slope again the track features some more fast turns and jumps before the finish by the Emmi's Mosthutte cabin.

Length: 2.000 m  
Elevation drop: 300 m

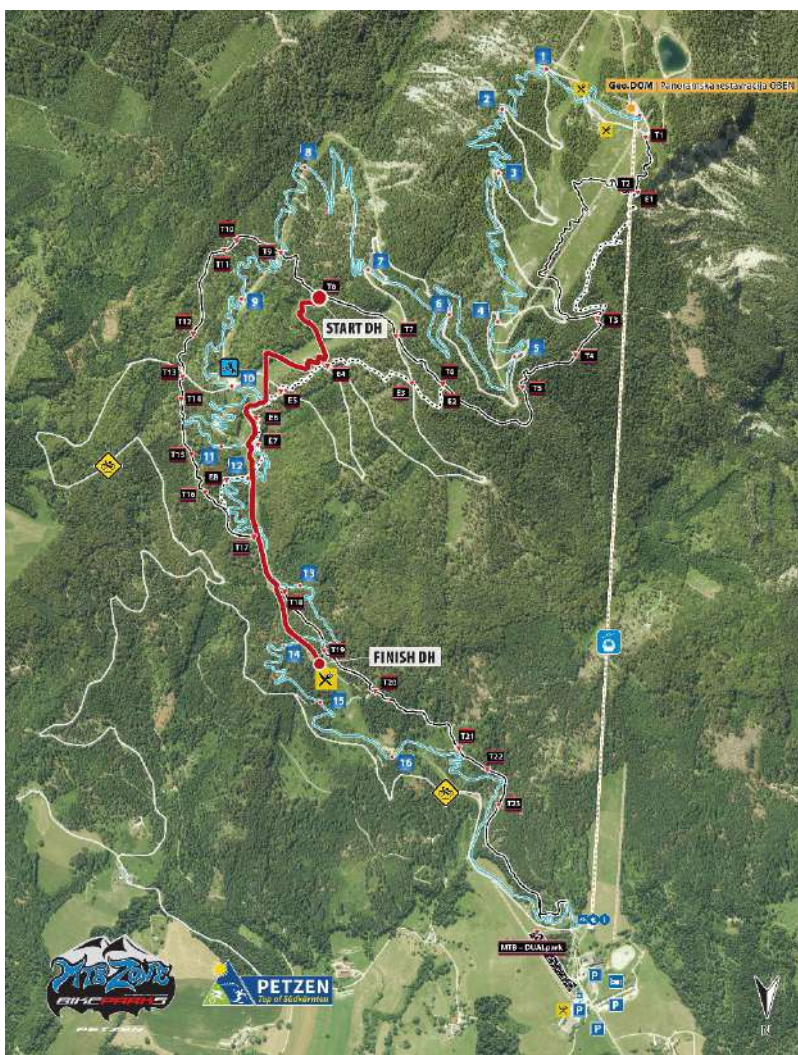

## ELEVATION CHART

Coming soon.

## THE VENUE

Start/FINISH: T8 section on Thriller / Emmi's Mosthütte  
 Race office: Petzen Nest, right by the parking  
 Team managers meeting: Petzen Nest

## TEAM AREA

The team area will be marked on the Petzen parking lot. No reservation required.

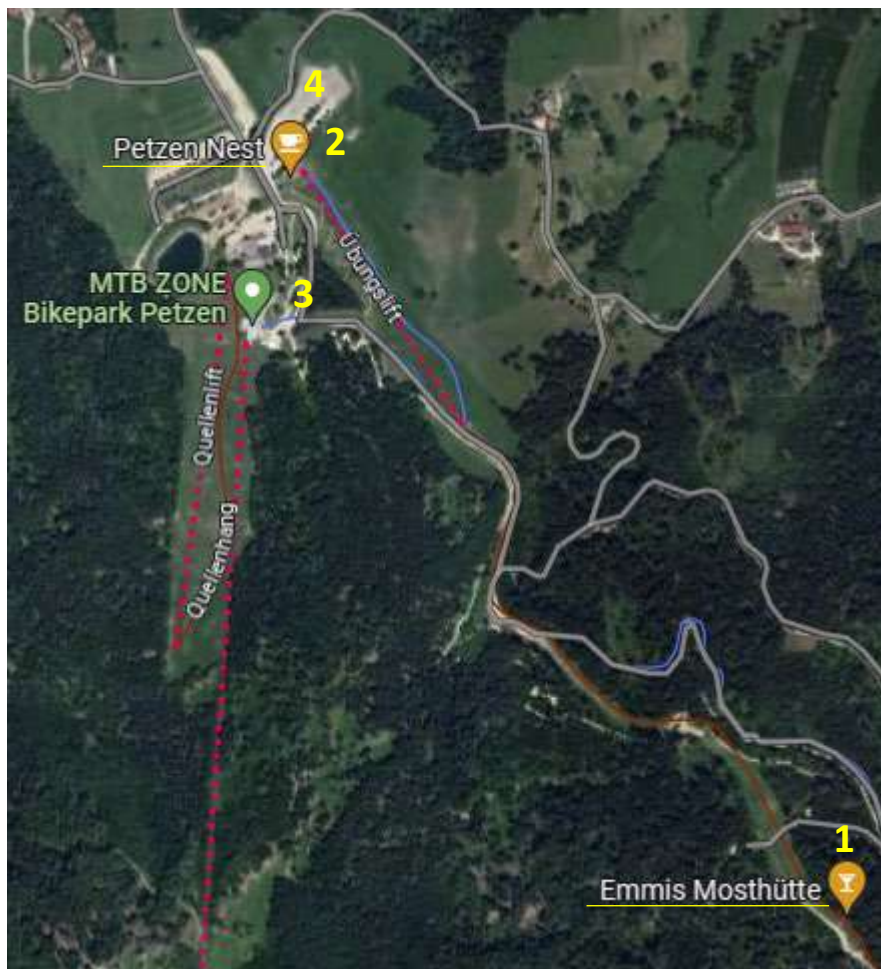

- 1 Finish area
- 2 Race office
- 2 Team Managers meeting
- 3 Bottom station
- 4 Team area
- 4 Parking

## ACCOMMODATION

[Accommodation | koroska.si](http://Accommodation.koroska.si)  
<https://www.suedkaernten.at/de/region/seen/klopeiner-see/>

## RACE MANAGEMENT

Event director: Anej Štrucl, +386 40 833 738  
 Course/marshals chief: Damjan Kalčič, +386 70 929 950  
 Race office: Damjan Kalčič  
 Commissaires: DKSS - društvo kolesarskih sodnikov Slovenije, [info.dkss@gmail.com](mailto:info.dkss@gmail.com)